APROBAT
PRESEDINTE CONSILUL DE ADMINISTRATIE
MARINESCU DAN CONSTANTIN

STRUCTURA ORGANIZATORICĂ A ELECTROCENTRALE GRUP S.A.

in vigoare conform HCA nr.70/17.06.2025

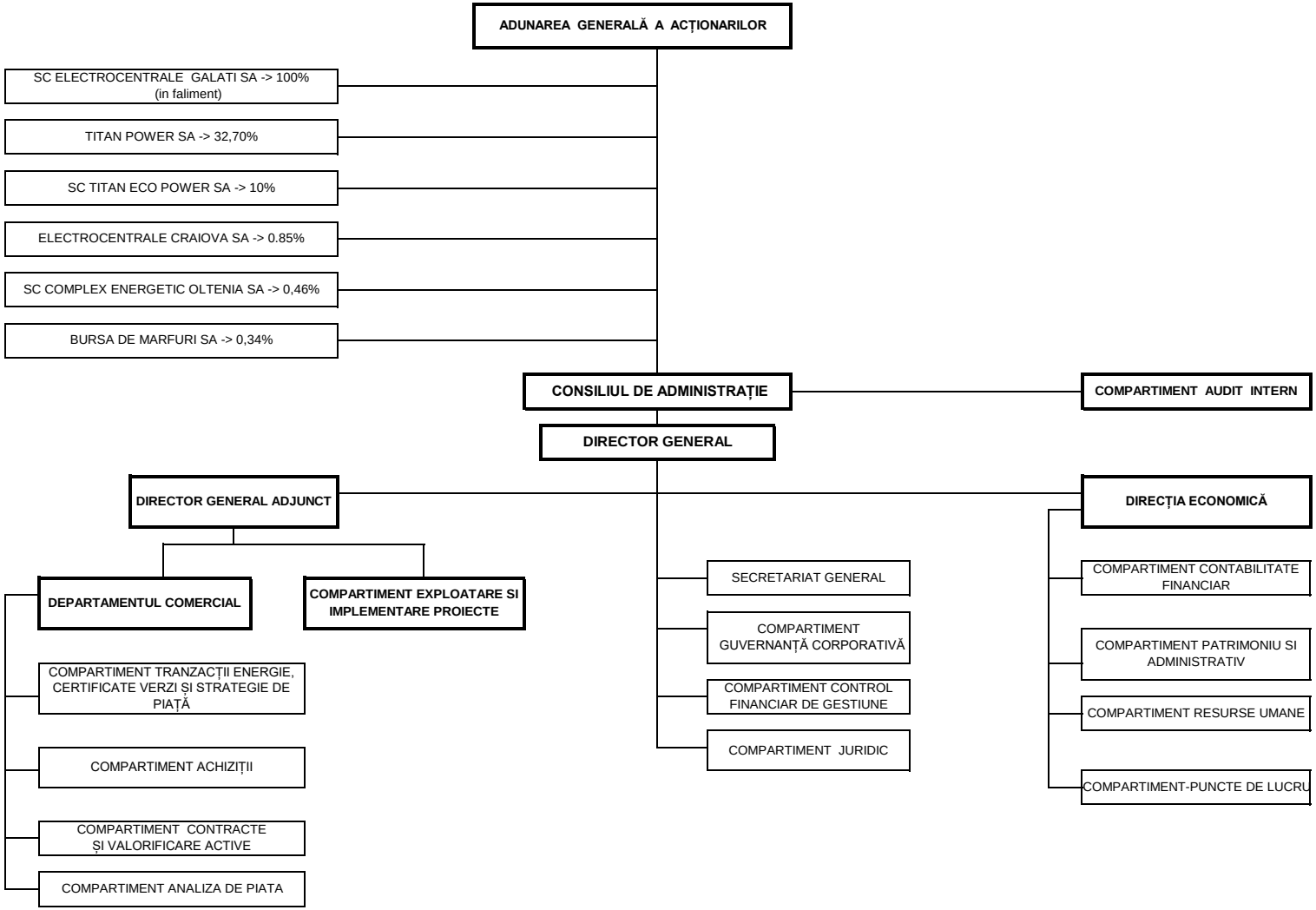

NUMAR TOTAL DE POSTURI: 43